

Wiltshire Council **SCHEME 102**

Where everybody matters

SCHEME 102 Corsham and Box
November 2015 Wiltshire Council meeting amendment

Rev. 1.0
23/6/16

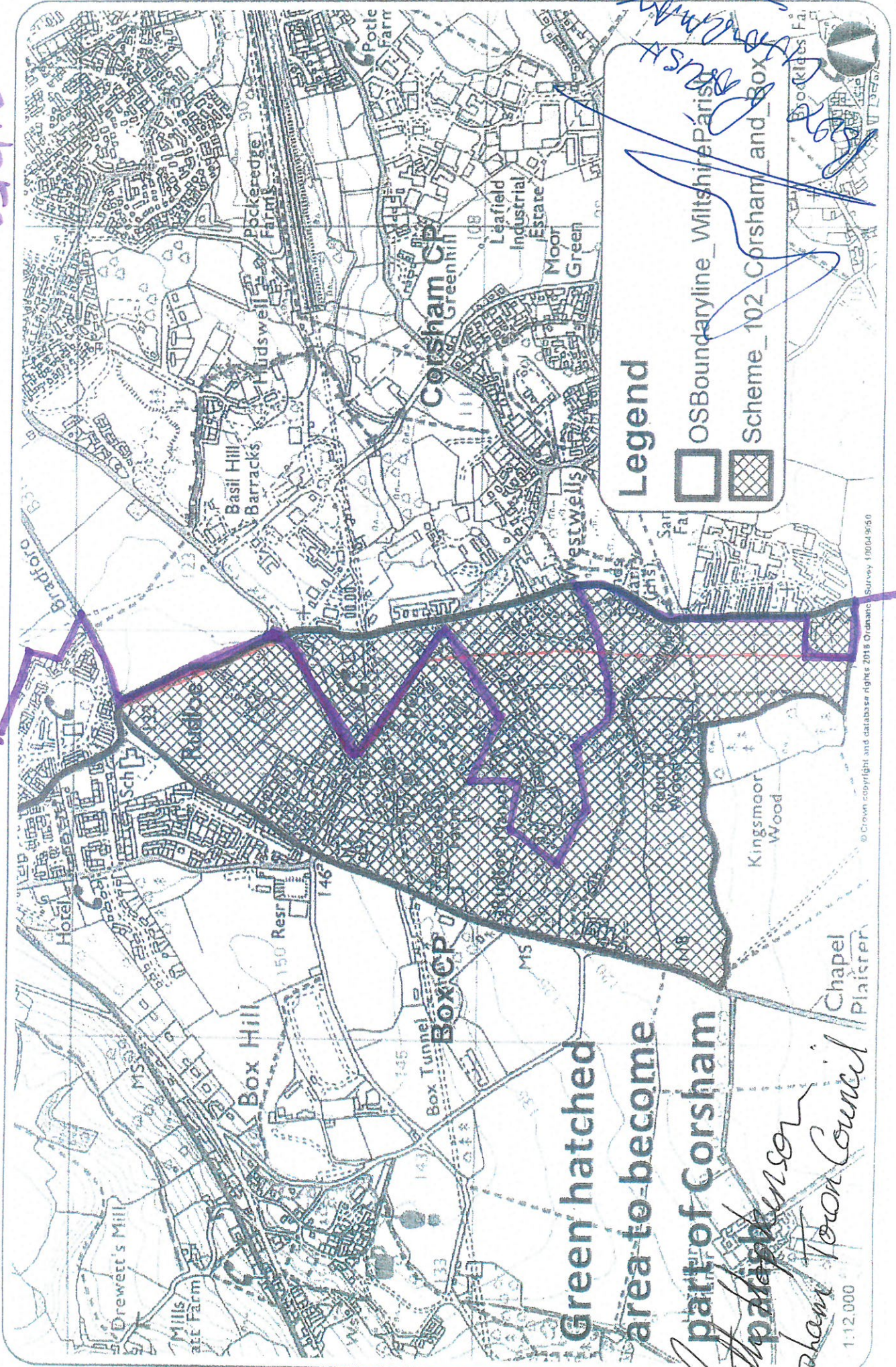

Green hatched area to become part of Corsham

Kathy Paterson
Corsham Town Council

1:12,000

© Crown copyright and database rights 2015 Ordnance Survey 100049650